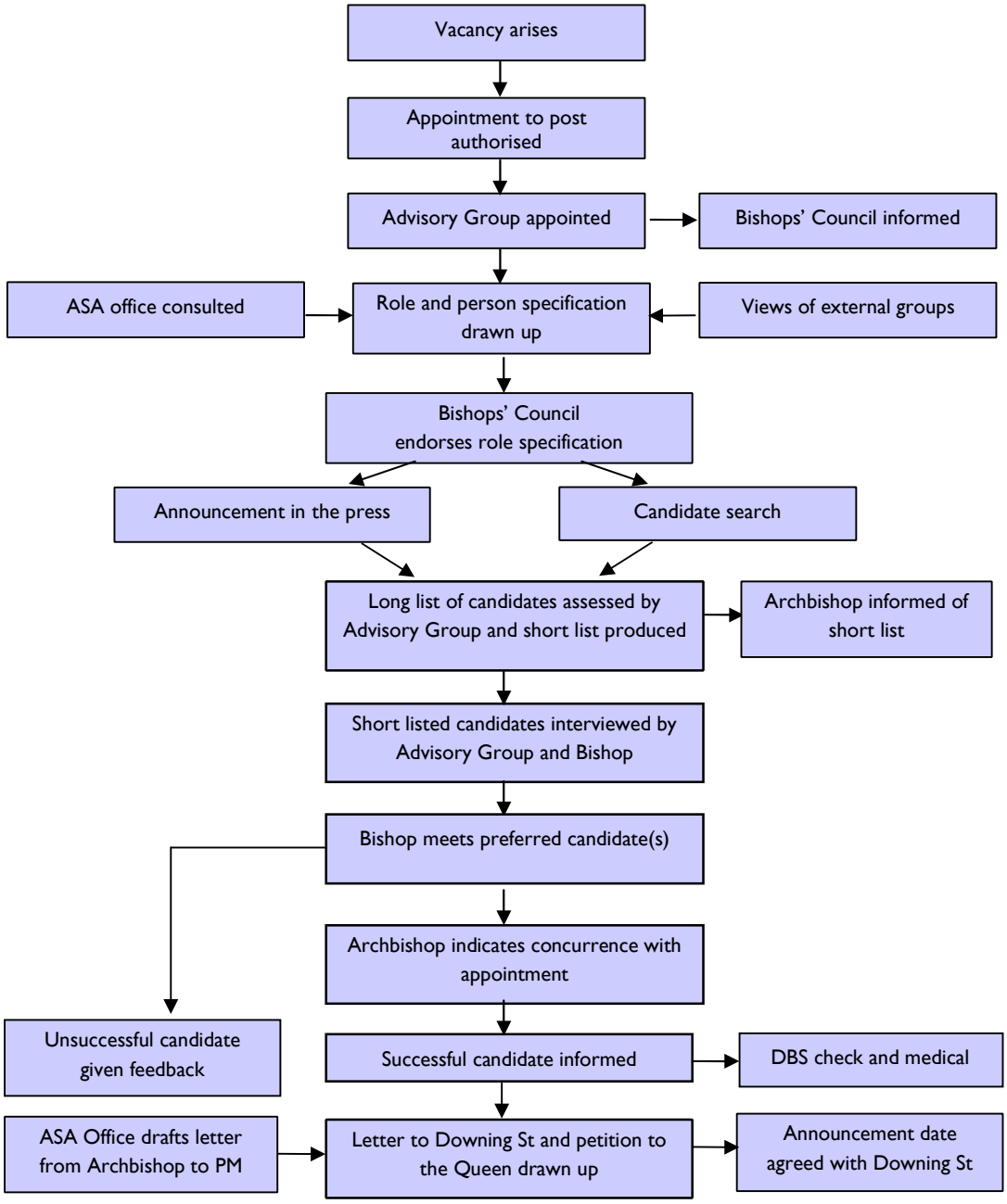## Nominations process for Suffragan Bishops