



Annual DAC Conference 2019

Joined by Diocesan Mission and Pastoral
Committees

Tuesday 10—Thursday 12 September 2019

ChurchCare



16,000 buildings. One resource

THE
DIOCESE
OF
BLACKBURN

THE CHURCH OF ENGLAND IN LANCASHIRE



The *real* alternative for Anglican Parishes



Exclusively designed for the Church of England our ParishCare policy provides specialist, comprehensive insurance cover for parishes.



Policy benefits specific to parish needs



No lock-in or long-term commitment



Annual share in excess profits



Pay monthly



Continuous cover



Easy to switch

Find out more

For more information about how we can help with your insurance, please get in touch. Call 01483 462870 or email enquiries@trinitaschurchinsurance.co.uk.

www.trinitaschurchinsurance.co.uk

Trinitas Church Insurance Services is a trading style of Stackhouse Poland Limited which is authorised and regulated by the Financial Conduct Authority to sell general insurance products.

Contents

Sponsored by Trinitas	2
Welcome to the Diocese of Blackburn	4
Sponsors	5
Message from Jennie Page, CBC Chair	6
Who's Who	7
Programme / Timetable / Agenda	11
Practical Information	16
History of the Diocese of Blackburn	18
Maps	20
Holy Trinity, Blackpool	24
Winter Gardens, Blackpool	26
St George the Martyr, Preston	27
St John the Evangelist, Accrington	29
St Stephen's, Burnley Wood	31
Accessibility.....	33
Parish Buying	35
Delegate List	37

Welcome to the Diocese of Blackburn

It is a privilege for us in the Diocese of Blackburn to welcome the 2019 DAC Conference to the North West. We give thanks to God for the work of DACs around the country, in their support for parishes in the care of our built heritage and in the often complicated task of making them fit for mission and ministry in the 21st Century.

I hope the conference is stimulating, enables good ideas to be shared, and helps DACs to serve the Church of Jesus Christ with increasing expertise.

Bishop Julian
Bishop of Blackburn

The 2019 conference has been kindly sponsored by:



Treske
SOLID HARDWOOD FURNITURE



HIGH LEVEL
MAINTENANCE
LIMITED

Message from Jennie Page, CBC Chair

Welcome to the 2019 annual conference for DAC Chairs and Secretaries. It is a great pleasure this year to extend this welcome to representatives from DMPCs who join us for the whole programme. The conference will benefit from their contribution and the wider perspective which we together can bring to bear on the theme 'Healthy churches transforming communities'.

The Church of England's vocation to be a Christian presence in every community is about much more than its buildings. But in a great many communities a building is part of the expression of that active presence or a reminder of a worshipping community who once gathered there. So often the mission of the church is delivered through a building, and very often through what we traditionally think of as a 'church'. That is why throughout this conference we will look at the delivery in a variety of ways of the vision for ministry in the Diocese of Blackburn.

I hope that we will return to our own tasks within DACs and DMPCs and in the Cathedrals and Church Buildings Division with new ideas and renewed enthusiasm to support parishes to sustain and develop their church buildings to deliver the vision of the church in each place.

Jennie Page
Chair, Church Buildings Council

Who's Who

Diocese of Blackburn



Julian Henderson
Bishop of Blackburn



Mark Ireland
Archdeacon of Blackburn



Christine Ellis
DAC Secretary

Andrew Holliday
Rector of St Wilfrid's Church, Standish
Acting DAC Chair



Who's Who

Cathedral and Church Buildings Division



Becky Clark
Director

Dr David Knight
Senior Church Buildings Officer



Dr Joseph Elders
Head of Church Buildings Strategy

Janet Berry
Head of Conservation



Catherine Ross
Open & Sustainable Churches Officer

Who's Who

Cathedral and Church Buildings Division



Guy Braithwaite
Church Buildings Officer



Keri Dearmer
Church Buildings Officer



Jacinta Fisher
Church Buildings Officer



Tracy Manning
Church Buildings Officer - Conservation



Rosanna Smith
Cathedral & Major Churches Officer

Whalley Abbey Gatehouse



Programme

Tuesday, 10 September 2019

12:00 **Registration and buffet lunch, *Pendle Bar***
Lunch served from 1300

Dunkenhalgh Hotel, Clayton-le-Moors, Accrington, BB5 5JP

All afternoon sessions and dinner take place in the Pendle Room unless otherwise indicated

14:00 **Welcome to the Diocese and introduction of theme:
Healthy churches transforming communities**

The Rt Revd Julian Henderson, Bishop of Blackburn

14:30 **Annual General Meeting and national issues**

Chaired by Jennie Page, CBC Chair

15:30 **Tea and coffee break, *Pendle Bar***

15:45 **Introduction to strategic planning and round table groups**

Peter Wagon, Pastoral Team Manager, Pastoral and Closed Churches, Church Commissioners

Dr Joseph Elders, Head of Church Buildings Strategy, Cathedral and Church Buildings Division

16:00 **Discussion in round table groups**

How are buildings part of strategic planning for mission in your diocese?

16:45—17:15 **Report on Exeter rural churches project, Diocese of Exeter**

Marian Carson, Director of Operations, Churches Conservation Trust – formerly of Growing the Rural Church Project.

17:30 **Evening Prayer (Optional)**

Oak Room

19:00 **Informal dinner**

Dunkenhalgh Hotel

Programme

Wednesday, 11 September

06:30 **Breakfast in hotel**

onwards *Cameo Restaurant*

07:30 **Morning Prayer (Optional)**

Oak Room

08:45 **Departure time of coaches to Blackpool**

Please note

We shall not be returning to the hotel before Evensong and Dinner

09:30 **Holy Trinity Church, Blackpool**

Ministry in a deprived area

What is our vision for this church and this building?

The Revd Tracy Charnock, Vicar

09:50 **Ministry in a deprived rural context**

James Halsall, St Edmundsbury and Ipswich DAC

Secretary

10:05 **The Taylor pilots and community**

Rachel Lake, Community Development Adviser, Taylor

Pilot, Greater Manchester

Tea and coffee will be available.

10:40 **Board coaches**

11:00 **Blackpool Winter Gardens: Making heritage pay**

Carl Carrington, Built Heritage and Conservation Manager,
Blackpool Council

Buffet lunch

at the Winter Gardens

13:00 **Board coaches**

13:45 **St George, Preston**

Re-imagining buildings for mission

The Rt Revd Dr Jill Duff, Bishop of Lancaster

Programme

Wednesday, 11 September

- 14:15 **Vision for Preston Minster**
The Revd Sam Haigh, Vicar of Preston St John and St George
The Revd David Craven, Vicar of Preston St George
Mr Neville Hilton, Operations Manager
- 14:45 **Managing projects in churches: insurance implications**
Leigh Ide, Trinitas Insurance
- 15:10 **Managing projects: the value of architects and surveyors**
Bob Thompson, President, Ecclesiastical Architects and Surveyors Association
- 15:15 **Questions and discussion**
- 15:30 **Tea and coffee break**
- 16:00 **Board coaches for Blackburn Cathedral**
There will be an opportunity to view the new cloisters development on arrival at the cathedral
- 17:15 **Conference Evensong** at Blackburn Cathedral



Blackburn Cathedral

- 18:00 **Drinks reception** *sponsored by High Level Maintenance*
Hosted by the Dean and Chapter Blackburn Cathedral
- 19:00 **Conference dinner** at Blackburn Cathedral.
After-dinner speaker, The Very Revd Peter Howell-Jones,
Dean of Blackburn
- 22:00 **Coaches depart for hotel**

Programme

Thursday, 12 September

Please Note

Before departure at 09:00, please ensure that your room is cleared and room key returned. A luggage store room will be provided at the hotel, or if you intend to travel from Accrington train station after the conference, please take your luggage onto the coach.

06:30 **Breakfast in hotel**

onwards *Cameo Restaurant*

07:30 **Morning Prayer (Optional)**

Oak Room

09:00 **Departure time of coaches, to Accrington, St John**



*St John,
Accrington*

09:30 **St John, Accrington: The Challenge of reimagining a legacy of large mill town churches for mission today**

The Rt Revd Philip North, Bishop of Burnley

A vision for this church

The Revd Hugh Scriven

10:15 **Access in church buildings**

Revd Bill Braviner, CBC Member, Disability and Jesus

Questions and discussion

Programme

Thursday, 12 September

11:00 **Board coaches**

11:30 **St Stephen, Burnley**

Refreshments will be served on arrival

Vision for church

The Revd Patrick Senior, Rector of Burnley, St Stephen and St Peter

The recent project, with an emphasis on lighting

Mike Overton, Overton Architects



12:30 **Closing remarks**

Jennie Page, CBC Chair

12:45 **Conference ends**

Board coaches for Accrington Station and on to Dunkenhagh Hotel.

Lunch can be purchased in Accrington at cafes near the station, or at the hotel.

Practical Information

Hotel information

Hotel accommodation is in the Mercure Blackburn, Dunkenhalgh Hotel, Clayton-le-moors, Accrington, BB5 5JP.

Hotel Website: <https://www.accorhotels.com/gb/hotel-6617-mercure-blackburn-dunkenhalgh-hotel-spa/index.shtml>

All events on Tuesday 10th take place in the hotel.

Parking

Parking is available at the hotel, which is a short taxi ride from Accrington station.

Taxi Cabs (in Accrington)

Max Taxis: 01254 555 555

Cozy Travel: 01254 377 355
07472 472 247

Emergency contact numbers

David Knight: 07971 845152

Mercure Hotel: 01254426800

Blackburn Diocese (Archdeacon Mark): 07866778791



Mercure Hotel
Blackburn

Feedback forms

Feedback forms will be sent via email after the conference. Please spare a few minutes to let us know your thoughts on this year's event.

DAC Conference 2020

We look forward to seeing you in Gloucester Diocese for the 2020 conference, being held from Tuesday, 8th to Thursday 10th September. If you would like to host the 2021 or 2022 conference please let Becky or David know.



DAC Conference on Twitter

Please feel free to share using **#DACconf2019**



St Mary The Priory,
Lancaster

History of the Diocese of Blackburn



Blackburn's Diocesan Office

The Diocese of Blackburn is approaching its 100th anniversary, having been formed out of the diocese of Manchester in 1926. It serves almost the whole of the county of Lancashire, covering an area of 878 square miles, with a population of 1.3 million. The diocese covers an area of extraordinary variety, from the stunning countryside of the Trough of Bowland to the former mill towns of East Lancashire; from the University cities of Preston and Lancaster, to the seaside towns of Blackpool and Morecambe; from elegant villages, to Presence and Engagement Parishes. We have parishes of all traditions and are strongly committed to the principle of mutual flourishing.

The prosperity of the cotton boom of the 19th century led to an explosion of church building, both in the cotton towns of East Lancs and the new seaside resorts of the Fylde coast. How to adapt these buildings for mission today is one of the challenges facing the diocese. In 2015, the diocesan synod agreed the Vision 2026, a strategic vision statement, under the strapline 'Healthy Churches Transforming Communities.' This comes with four areas of work, each overseen by a member of the Bishop's Leadership Team:

- ◇ Making Disciples
- ◇ Being Witnesses
- ◇ Growing Leaders
- ◇ Children & Young People

History of the Diocese of Blackburn

Work on Vision 2026 is well advanced...

- ◆ A Leadership and Deployment Strategy has been agreed which rejects assumptions of decline and plans instead to retain stipendiary clergy numbers at their current level, with a focus on encouraging new vocations, ordained and lay.
- ◆ Two successful national Strategic Development Funding (SDF) bids to the Archbishops' Council have enabled us to invest in mission in hard to reach areas. The first has set up new church plants and an urban leadership programme on four of our outer estates. The second seeks to renew church life in the centre of Preston through the creation of a cross-tradition Resourcing Parish.
- ◆ We are investing significant resources to the work with children and young people and have a passion for work in this area. We are currently working towards an SDF application based on youth discipleship and mission.
- ◆ We have a bold vision for planting ten strategic new congregations, and 200 new local congregations with a cultural shift to make church planting a normal part of church life.
- ◆ We have launched a Parish Support Programme to offer encouragement and intervention to parishes which are struggling with finance, mission or administration.
- ◆ Whalley Abbey, the Diocesan Retreat Centre, is due to be re-launched at the end of 2019 as a regional Centre for Christian Discipleship as well as becoming home to a praying community.
- ◆ The diocese has 190 Church schools in total, including 10 secondary schools, making it one of the biggest dioceses for church school education in the country.

The Ven. Mark Ireland
Archdeacon of Blackburn

Map showing Hotel & Accrington Train Station

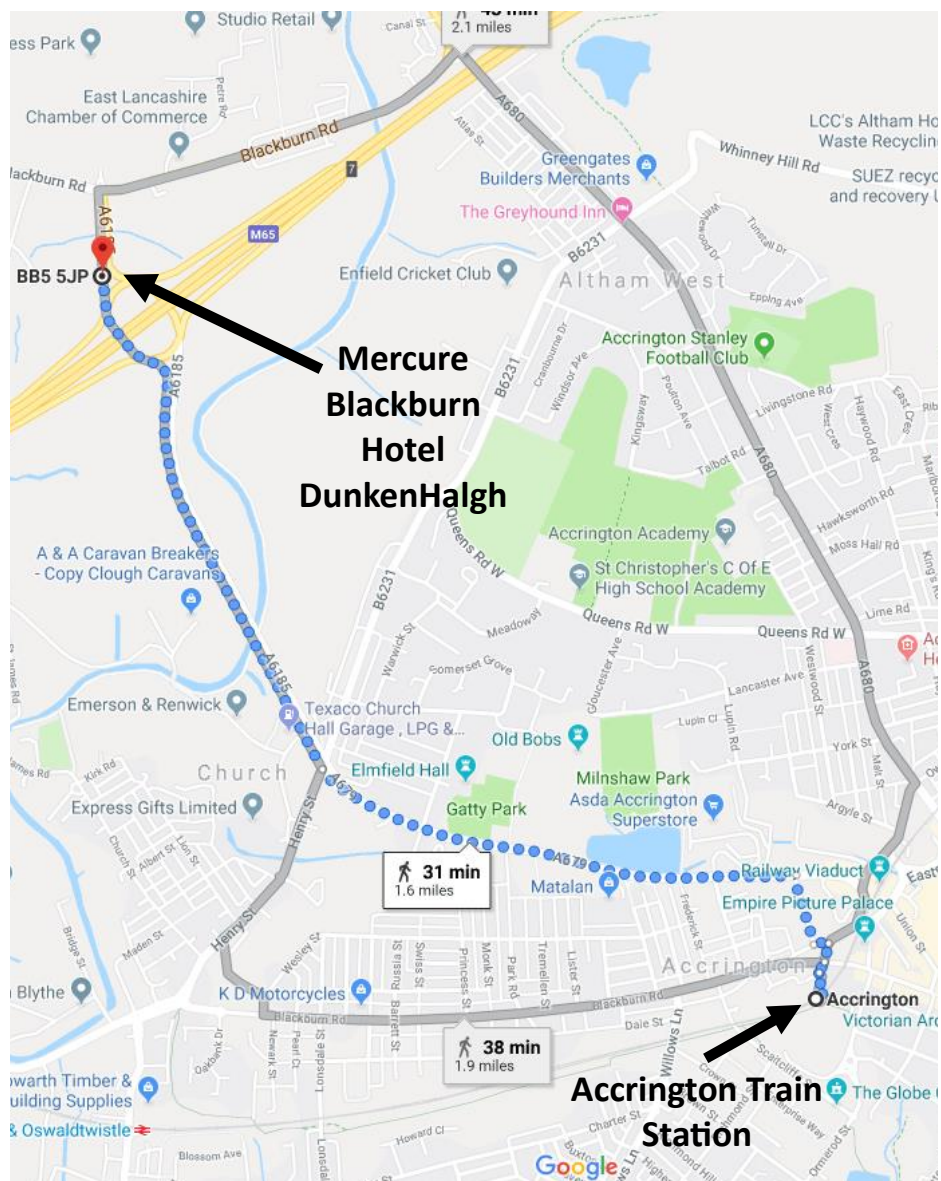

Important Locations - overview

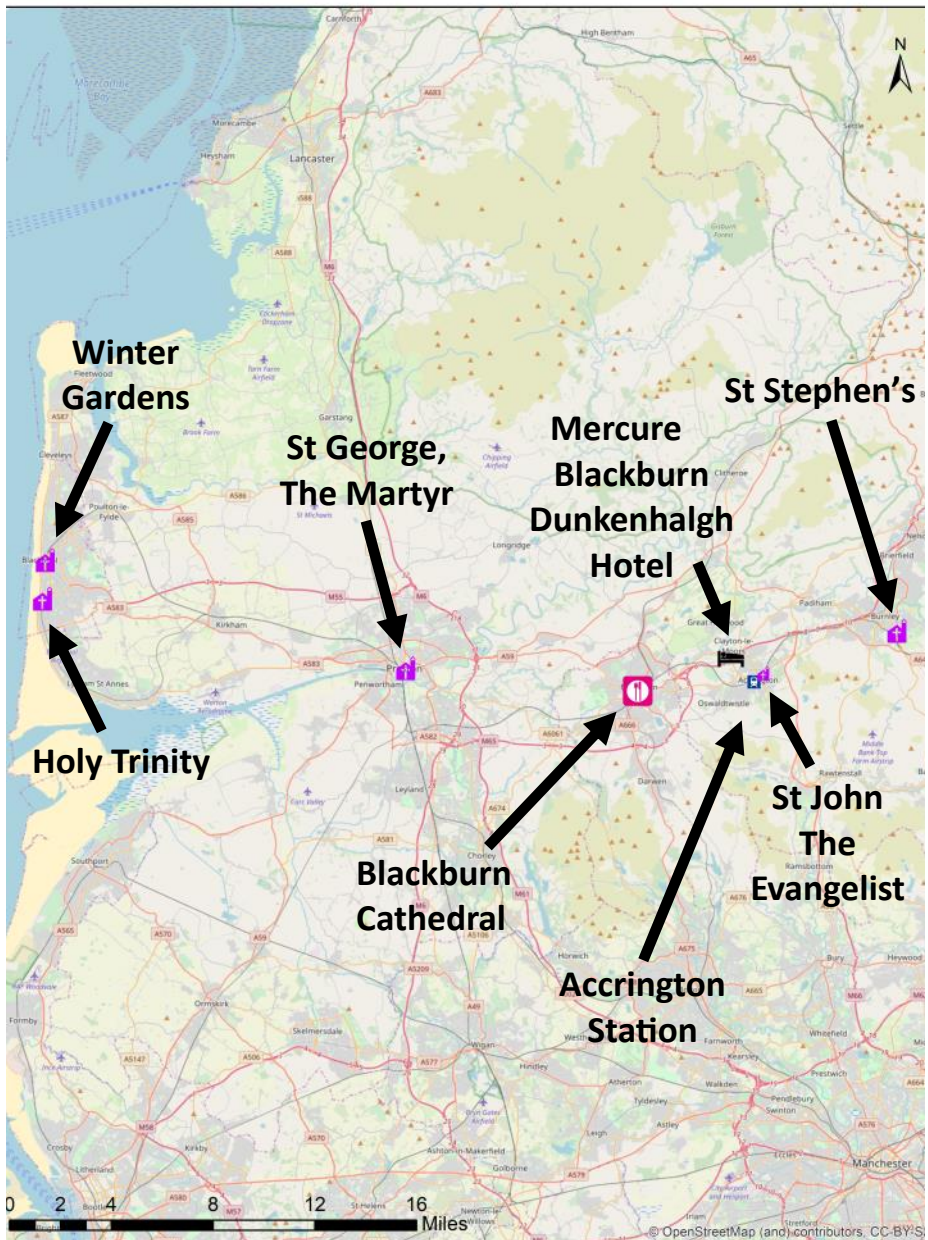

Blackpool Winter Gardens, Holy Trinity; St George The Martyr, Preston - locations

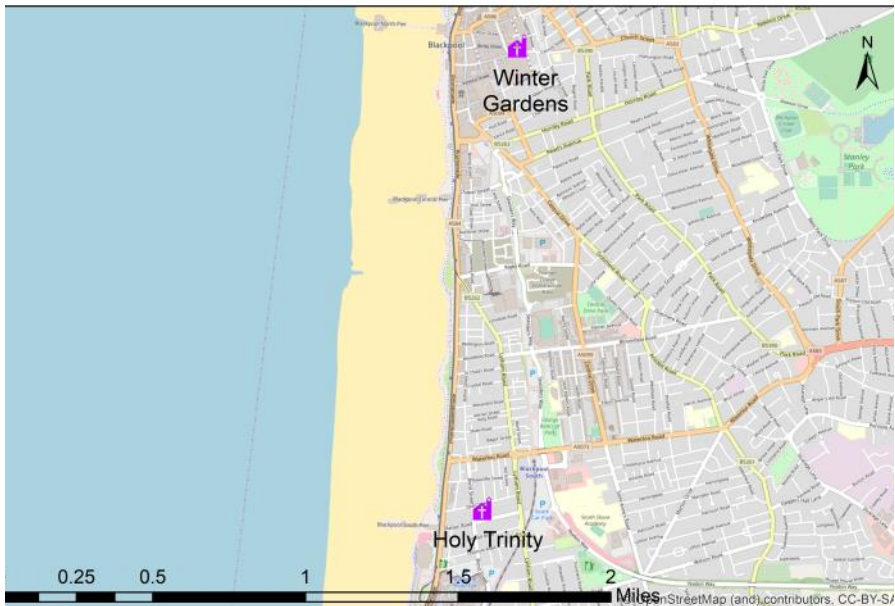

St John, Accrington & St Stephen, Burnley - locations

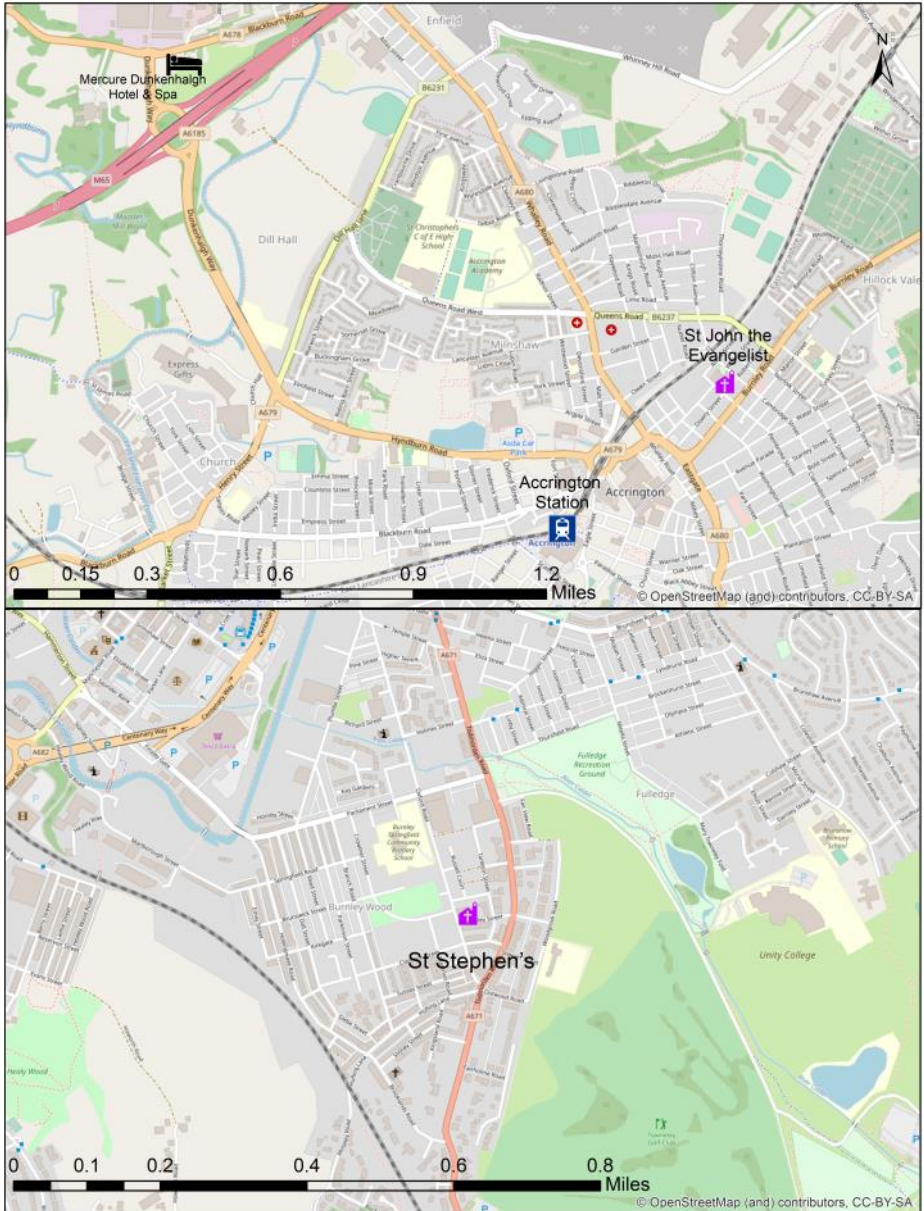

Holy Trinity Church, Dean St, South Shore, Blackpool, FY4 1BP



Holy Trinity is a large stone Grade II listed church. A church was first built on this site in 1836. It was located amongst the sand hills, in what is now Dean Street, in Blackpool's South Shore area. Designed by John Braithwaite, the church held 250 people. In 1871, the church became a parish church and was known as the mother church of South Shore (subsequently five other churches were built in the early twentieth

century known as her daughter churches).

In the 1880s, damage to the building meant that a new church had to be built. The present church was built between 1894-1895 by R. K. Freeman and is designed in a free style of Decorated Gothic. Pevsner describes it as Freeman's chef-d'oeuvre. The church is large; being over 150 feet long and 80 feet wide and is said to be one of the finest examples of ecclesiastical architecture in the town.

There have been four extensive phases of building restoration that began in 2006. In the first phase, an internal reordering took place with the pews removed and a 'pod' added at the west end of the church.

Holy Trinity Church, Dean St, South Shore, Blackpool, FY4 1BP

This was designed specifically for multi-purpose use with a self contained kitchen and toilets.

The current church unites generations in South Shore because of the many weddings and funerals through the years. It is held in high regard in South Shore as the civic church uniting the community at times of Remembrance and Christmas etc.

In Blackpool's heyday, the parish used to be one of the most affluent in Blackpool. Now the parish is ranked 236 out of 12,508 parishes nationally in terms of deprivation (rank number 1 being the most deprived - which is our sister church, the Parish of St Peter, FY1 6DJ). Blackpool is known



for its problems and this parish, and St Peter's, are both engaged actively in serving the community of South Shore. Together we operate soup kitchens, a food bank, a drop in for the homeless/socially isolated, as well as Uniformed Organisations, Mothers' Union, a community breakfast and much more.



Life in these two parishes is never the same from day to day which makes for a roller coaster ride of joys and challenges for Christian ministry.

Winter Gardens, Blackpool, 97 Church St, FY1 1HL

An unusual inclusion on this tour, Blackpool Winter Gardens was initially conceived as a great palace of amusement and the building you see today was the result of a design competition launched in 1877 to create innovative new designs for an entertainment complex for inclement weather. The first phase (consisting of glass houses for the indoor Winter Gardens, a pavilion theatre, grill room, skating rink and extensive outdoor gardens) was designed by architect Thomas Mitchell but the complex went through a number of periods of growth and development including three successive Opera Houses (1889, 1911 and 1939), a vast Ballroom and Indian Lounge (1896), and a suite of remarkable art deco interiors in the atmospheric style (1931).

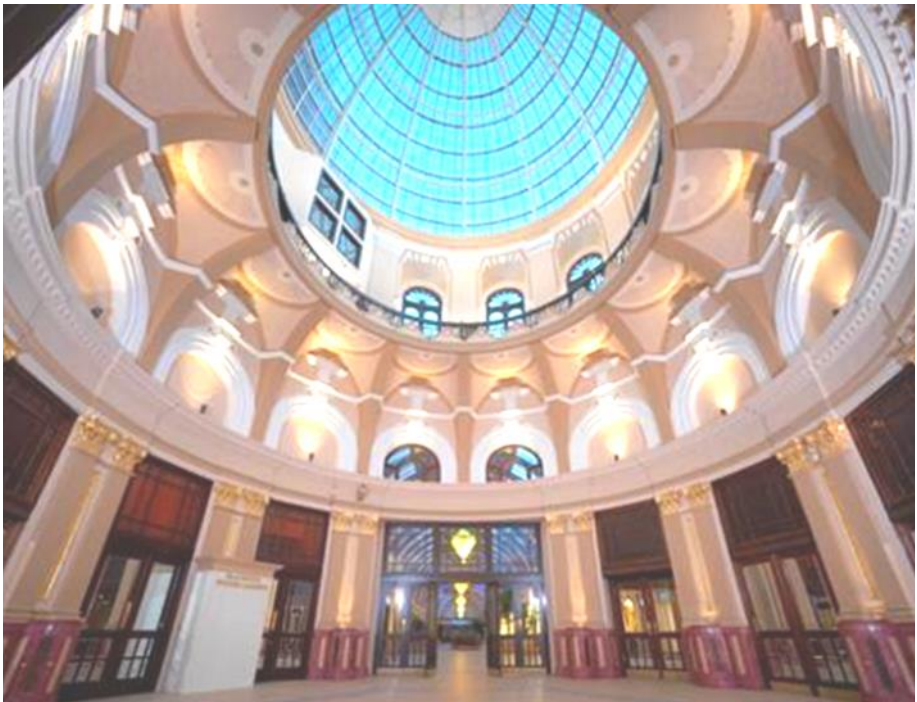

The building has been included on the tour because of the remarkable parallels with the complexities of maintenance faced by many large churches. Inaccessibility, Grade II* listed status, and of course a chronic shortage of money for repairs .

St George The Martyr, Preston, George's Rd, Preston PR1 2NP



By the early 18th century, the old town of Preston around the parish church (now the Minster) was decaying rapidly and the gentry and new business classes were building fine town houses and mansions to the west.

In 1723, permission was given to build a chapel of ease to serve this new enlightened class of folk. In essence, it was a plain brick 'preaching box' and its theology was liberal and scientific. Attracting the new slick moneyed class, it was quickly free of debt

(consecrated 1726). The first marriage was solemnised in 1727 and the first permanent clerical appointment was in 1733. It was a fashionable church and by 1799 it had to be enlarged with the addition of transepts; it was encased in stone in 1844. The apse and bell tower, the latter subject to professional ridicule, were added in 1848.



St George The Martyr, Preston, George's Rd, Preston PR1 2NP

In 1884-85 it was further aggrandised with the raising of the roof and the addition of the clerestory. The dark ashlar exterior is in the Romanesque style with the interior in the high basilica form with Early Gothic capital heads and stunning murals.

Despite being influenced by the Oxford Movement, its liturgy was strictly middle of the road. That is, until Preston's high-church shrine - the nearby Holy Trinity Church - closed down and was demolished in the early 1950s. St George the Martyr then filled the void and developed into the prayerful, sacramental church we see and love today.



St John the Evangelist, Accrington, Addison Street, BB5 6AG

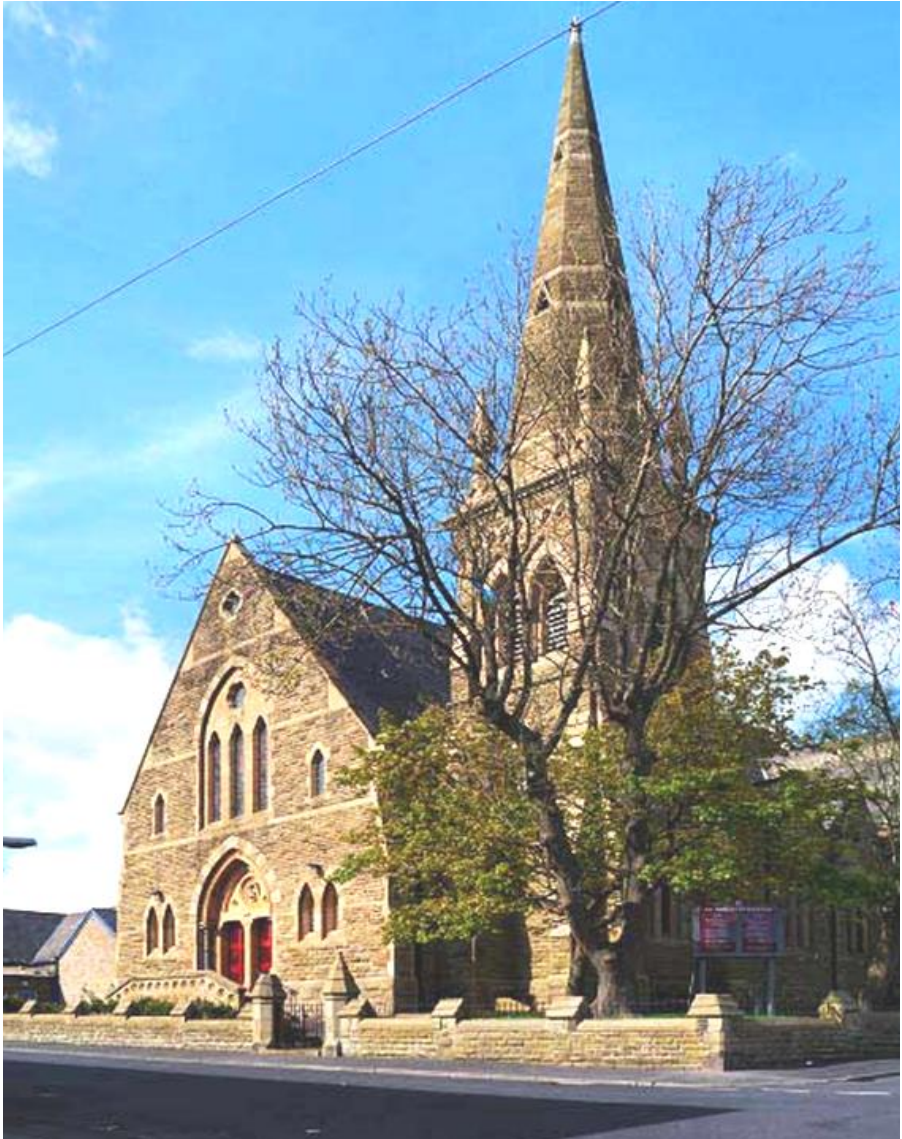

St John the Evangelist Church (the largest church in Accrington) was built between 1864 and 1870 to the designs of H. Macauley in the Early English style. The church is constructed in sandstone with grey slate roofs decorated with bands of green slate. It consists of nave, west porch, a

St John the Evangelist, Accrington, Addison Street, BB5 6AG

south aisle, transepts, chancel, and a southeast steeple. The steeple has a three stage tower, corner pinnacles, and an octagonal spire. The spire and elevated position mean that it is visible from many parts of the town and surrounding area. The church contains notable examples of contemporary glass, by Thomas Denny, Jane Gray and Brian Clarke.

In 1992 the north transept was reconfigured as a chapel, designed by Christopher Martingale, dedicated to the Accrington Pals Battalion, honoured in the town and further afield for the catastrophic losses they suffered at the start of the Battle of the Somme. An annual commemorative service is held in their memory. As a result of this link, when the church was forcibly closed in 2007 as unsafe, a campaign in the local press and accompanying fundraising efforts enabled it to be repaired and reopened.

The church is Grade II listed.



St Stephen, Burnley Wood, Oxford Rd, Burnley BB11 3JA



Consecrated in 1879, St Stephen's Church is a handsome edifice in the Gothic style of architecture. It is the dominant landmark in the area. It cost £8,500 and was designed by Mr John Green of Portsmouth.

The Church has an impressive 3-stage tower, topped with a crenellated parapet, with prominent corner gargoyles, and an octagonal stair turret terminating in an open arcade above parapet level.

The magnificent East Window was erected in 1880 and depicts the Matyrdom of St Stephen. The great West Window was replaced in 1920 and dedicated to those soldiers who died in the First World War.

In 2017 St Stephen's underwent a total refurbishment. Pews have been replaced by chairs making a flexible worship/community space.

St Stephen, Burnley Wood, Oxford Rd, Burnley BB11 3JA

The floor has been completely re-carpeted, and a new 'mood' lighting system has been installed.



There has been much change in the surrounding area of Burnley Wood in recent years. Rows of terraced houses and shops have been demolished to make way for private/rented affordable accommodation. Many families have now moved into the area, and St Stephen's is looking for ways to utilise their facilities to best serve this changing community.

Accessibility

The Revd Bill Braviner

The Christian journey is one that is meant to be travelled in company – we are called to be the Body of Christ, the Living Temple in which his presence dwells. But this is no static Temple – it is a Temple on pilgrimage through time and space, till every corner of the world and every moment of existence is filled with the glory of God. As we journey together, we discover more about God, more about ourselves, and more about our calling as God’s people.

How we see each other, and how we live out God’s love for each other, is deeply important to our journey. On a physical pilgrimage, though the journey is to a destination, we acknowledge that travelling together is a huge part of the experience – and being together as a group is crucially important. We commit to travelling together, and we adapt our own pace, route, etc to enable others to travel with us.

In the journey towards accessibility in the church, we must do the same – travel together and travel well, keeping our focus not merely on the destination, but on the journey and the people with us on that journey (and on those who want to make the journey, but need us to change things to enable them to participate).

There can be a temptation to ensure that we can reach the destination before we even think about setting off; waiting until we know we can achieve everything we want to, before we start to put one foot in front of the other – but that is to ignore the blessings of the journey itself. Even if we were only to make it part-way to our intended destination, we would be more than we were before, by virtue of the journey we did make.

The same is true of the journey towards accessibility in the church – it is crucial that we make that journey together, learning and growing as we go, and keeping our focus not simply on the intended destination but on the journey itself. It is crucial that we think about who is not travelling with us, and how we can enable all to do so. It is crucial that we celebrate progress, and encourage one another as we go.

Accessibility

The Revd Bill Braviner

As we think about making our church buildings accessible, this motif of pilgrimage will help us to consider where our focus should be, what we should regard as essential, and how we should approach the need to widen the welcome, level the way and make the path straight.

The Revd Bill Braviner is Diocesan Disability Adviser for the Diocese of Durham and co-founder of Disability & Jesus, an organisation which seeks to encourage and enable the church in its ministry with and by disabled people. He is passionate about the journey towards equal access for all, and the church's welcome to all people (with buildings, practices and attitudes which enshrine that!)

Parish Buying



Energy Basket

Through harnessing the bulk buying power of the Church and by working with procurement experts 2buy2, we are able to offer our Parish Buying members a range of contracts. All the electricity in the Parish Buying Energy Basket is 100% green, sourced entirely from UK-based renewables, mostly solar. Despite the general energy price increases in the UK, we are proud that Energy Basket members continue to enjoy good value against the market.



Contactless Giving



As far fewer people carry cash it is becoming increasingly important for churches to have contactless giving solutions. At Parish Buying we have a much-expanded range of contactless options for churches catering for varying degrees of signal strength, and

budgets. Please take a look at www.parishbuying.org/contactless to find a suitable option for your church. Solutions include Mobile Phone Giving using printed QR codes, hand-held or desk-top units, to large free-standing devices. Some rely on connectivity, others will work where there is no signal or other connectivity solution.

Connectivity

The Church of England website now includes a substantial section (www.churchofengland.org/connectivity) on why churches need connectivity. Case studies and videos give examples of parish



Parish Buying

churches using connectivity for mission, for community use, for security, as part of welcome, for building control and of course for administration and donation devices too.

The section also addresses issues which may arise, such as the Faculty jurisdiction and importantly there is a section on the various solutions which are available from urban to rural, including community wireless broadband, the rural church initiative as well as the solutions which are standard in much of the country, all available on www.parishbuying.org.uk/connectivity.

Parish Resources



For the most up to date advice on funding as well as guides on project development and project management, visit parishresources.org.uk/resources-for-treasurers/funding/

Delegate List

Diocese of Bath & Wells

Christopher Hyldon

DAC Chair

Sarah Williams

DAC Secretary

Diocese of Birmingham

Ian Simpson

Historic Place of Worship Support Officer

Ben Smith

Care of Churches Officer

Diocese of Blackburn

Christine Ellis

DAC Secretary

Andrew Holliday

Vice Chair

Mark Ireland

Archdeacon of Blackburn

Diocese of Bristol

Emma Bakewell

Parish Buildings & Planning Officer

Simon Pugh-Jones

DAC Chair

Diocese of Canterbury

Chloe Ewen

Assistant Care of Churches Officer

Edmund Harris

Care of Churches Officer

Richard John Morrice

DAC Chair

Diocese of Carlisle

Rosaleen Lane

DAC Secretary

Diocese of Chelmsford

Sandra Turner

DAC Secretary

Malcolm Woods

DAC Chair

Diocese of Chester

Emily Allen

Church Buildings Missioner

Caroline Hilton

DAC Secretary

Bob Munn

DAC Chair

Delegate List

Diocese of Chichester

Emma Arbuthnot	DAC Secretary
Martin Lane	DAC Chair
Greg Moore	Assistant DAC Secretary

Diocese of Coventry

Stephen Davenport	Director of Operations
Will Jones	DAC Secretary
Tim Latham	Assistant DAC Secretary
Claire Strachan	Church Buildings Officer
Richard Williams	DAC Chair

Diocese of Derby

Matt Barnes	DAC Chair
Sarah Legg	DAC & DMPC Administrator
Nigel Sherratt	DAC & DMPC Secretary

Diocese of Durham

Sandra Robertson	DAC Chair
Dan Spraggon	DAC Secretary

Diocese of Ely

Sue Dickinson	Assistant DAC Secretary and Grants Adviser
Sally Gilson	Pastoral and Elections Secretary
Geoffrey Hunter	DAC Secretary and Head of the Church Buildings, CBC Member

Diocese of Exeter

Walker Lapthorne	DAC Chair
------------------	-----------

Delegate List

Diocese of Gloucester

Dana Delap	DAC Deputy Chair
Natalie Fenner	Senior Churches Officer
Adam Klups	DAC Secretary & Churches Officer
Clare Mouat	Diocesan Mission Context Officer (Pastoral)

Diocese of Hereford

Tim Bridges	Church Buildings Support Officer
Stephen John Challenger	DAC Secretary
Joyce Marston	DAC Chair

Diocese of Leeds

Charlotte Lilley-Cook	Pastoral and Closed Churches Officer
Lisa McIntyre	DAC Secretary
Jen Read	Assistant DAC Secretary
Peter Townley	DAC Chair

Diocese of Leicester

Rupert Allen	DAC Secretary
Elizabeth Bryan	DAC Chair
Gillian Elliott	Buildings Development Enabler
Simon Headley	Historic Churches Support Officer
Frances Reynolds	Registry Assistant
Lesley Whitwell	Property Officer

Diocese of Lichfield

Imogen Campbell	Assistant DAC Secretary
Giles Standing	DAC Secretary

Diocese of Liverpool

Chris Leggett	DAC Secretary
Steve Parish	DAC Chair

Delegate List

Diocese of London

Patrick Booth	Church Buildings Adviser
Annie Hampson	DAC Chair
Gabriel March	Pastoral and Legal Officer
Kevin Rogers	DAC Secretary
Zoe Shaw	Church Buildings Adviser

Diocese of Manchester

Alan Simpson	DAC Secretary
John Walsh	DAC Chair

Diocese of Norwich

Paul Cubitt	DAC Bells Adviser
Ana Moskvina	Historic Church Building Support Officer

Diocese of Oxford

Liz Kitch	Senior Church Buildings Officer
-----------	---------------------------------

Diocese of Portsmouth

David Cain	DAC Secretary
Catherine Gray	DAC Secretary

Diocese of Rochester

Sarah Anderson	DAC Secretary
Derek Shilling	DAC Chair

Diocese of Salisbury

Richard Curtis	DAC Chair
----------------	-----------

Diocese of Sheffield

Julie Banham	DAC Secretary, CBC Member
Sylvia Johnson	DAC Vice-Chair, CBC Member
Katie Steele	Historic Churches Support Officer

Delegate List

Diocese of Southwark

Philip Fletcher	DAC Chair
Melvin Hughes	DAC Vice-Chair
Stephen Roberts	DAC Secretary
Luke Tatam	Assistant Secretary to DAC

Diocese of Southwell & Nottingham

Bronwen Gamble	DAC Chair
Jonathan Pickett	DAC Secretary

Diocese of St Albans

Emma Critchley	DAC Secretary
----------------	---------------

Diocese of Edmundsbury & Ipswich

James Halsall	DAC Secretary
Charlotte Hodgson	Assistant DAC Secretary
Graeme Knowles	DAC Chair

Diocese of Truro

Sue Thorold	DAC Secretary
-------------	---------------

Diocese of Winchester

Richard Streatfield	DAC Secretary
---------------------	---------------

Diocese of Worcester

Kate Andrew	Assistant Church Buildings Officer
Mark Carter	Church Buildings Officer
Pat Every	Assistant Church Buildings Officer
Ian Stainburn	DAC Chair

Delegate List

Diocese of York

Catherine Copp	DAC Secretary
Angus Deas	Pastoral and Closed Churches Officer
Keith Halliday	Church Buildings Adviser

Cathedral & Church Buildings Division

Janet Berry	Head of Conservation
Guy Braithwaite	Church Buildings Officer
Becky Clark	Director
Keri Dearmer	Church Buildings Officer
Joseph Elders	Head of Church Buildings Strategy
Jacinta Fisher	Church Buildings Officer
David Knight	Senior Church Buildings Officer
Tracy Manning	Church Buildings Officer—Conservation
Rosemary Riddell	Bats in Churches Officer
Catherine Ross	Open & Sustainable Churches Officer
Rosanna Smith	Cathedral & Major Churches Officer

Church Buildings Council

Bill Braviner	CBC Member
Jennie Page	Chair
Matthew Saunders	CBC Member

Church Commissioners (Pastoral & Closed Churches)

Norman Bilsborough	Planner
Andrea Mulkeen	Head of Pastoral & Closed Churches
Peter Wagon	Team Manager

EASA (Ecclesiastical Architects' and Surveyors' Association)

Tom Crooks	Membership Secretary
Graeme Renton	President-elect
Bob Thompson	President

Delegate List

Historic England

Barbara Beckett

Diana Evans

Rachel Lake

Fabric Support Officer

Head of Places of Worship and Owners Advice

Community Development Adviser

Icon (Institute of Conservation)

Sara Crofts

Chief Executive Officer

SPAB (Society for the Protection for Ancient Buildings)

Christina Emerson

Head of Casework

Treske

John Gabler

Samuel Perry

Trinitas Church Insurance

Andy Cotter

Charles Hurst

Leigh Ide

Account Executive

Victorian Society

James Hughes

Senior Conservation Adviser

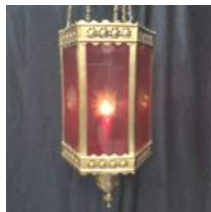

CHURCH RE-CYCLE is due to be launched as a six-month pilot in the Diocese of London, this Autumn. This is a new initiative to bring together churches looking to dispose of and churches looking to acquire furniture, fixtures and fittings. They will be able to register their church and either request, donate or sell items they no longer require to other congregations.

The aim is to make it easier to keep unwanted furniture and fittings within the ‘church family’ and for continued church use.

This will not in any way usurp the Faculty process as any disposal or receipt of goods will still require the relevant approval and this is an intrinsic part of the process. In fact, we hope it will help DACs to agree disposals where it is clear that items are going to continue in church use be it in another parish.

After the six months pilot has ironed out any unexpected issues, all other dioceses will be invited to register their diocese (there will be a small fee) so that all their churches will be eligible to make use of this new resource for FREE.

If you have any questions, please ask Kevin Rogers who will be at the Conference or Becky Payne, beckypa@hotmail.co.uk

The development of this website has been made possible by the financial support of Allchurches Trust and the Marshall's Charity.



ALLCHURCHES TRUST LIMITED®
OWNERS OF ECCLESIASTICAL INSURANCE GROUP



Marshall's Charity